

四、對外貿易 最新更新日期：2026年3月9日

2026年2月出口498.0億美元，因適逢農曆春節，較上月減24.3%，較上年同月則增20.6%（按新臺幣計算增16.2%）；累計1至2月出口1,155.7億美元，較上年同期增44.5%（按新臺幣計算增38.8%）。

表六：對外貿易
Table 6. External Trade

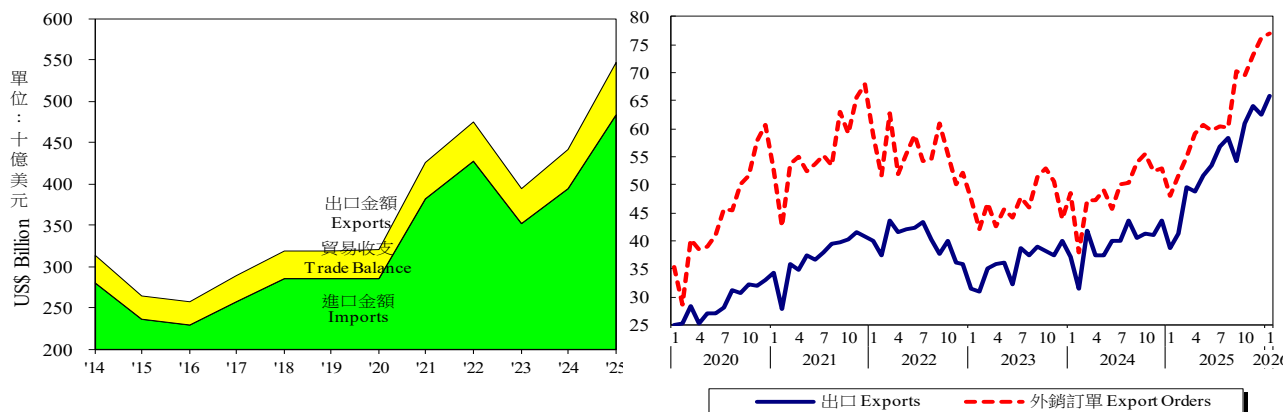

年與月 Year & Month	出口 Exports		進口 Imports		貿易收支 (百萬美元) Trade Balance (US\$ Million)	外銷訂單 Export Orders	
	金額 (百萬美元) (US\$ Million)	年增率 Annual Growth Rate (%)	金額 (百萬美元) (US\$ Million)	年增率 Annual Growth Rate (%)		金額 (百萬美元) (Mil. US\$)	年增率 Annual Growth Rate (%)
2016	279,175	-1.85	229,199	-3.04	49,975	444,536	-1.61
2017	315,487	13.01	257,200	12.22	58,287	492,805	10.86
2018	334,007	5.87	284,792	10.73	49,216	511,823	3.86
2019	329,157	-1.45	285,651	0.30	43,506	484,559	-5.33
2020	345,126	4.85	286,148	0.17	58,978	533,663	10.13
2021	446,371	29.34	381,958	33.48	64,414	674,130	26.32
2022	479,415	7.40	428,083	12.08	51,333	668,578	-0.99
2023	432,420	-9.80	351,632	-17.86	80,788	561,042	-15.86
2024	474,925	9.83	394,350	12.15	80,576	590,390	4.95
2025	639,983	34.75	483,543	22.62	156,440	743,730	25.97
2024 1	37,082	17.72	34,587	18.37	2,496	48,494	1.66
2	31,418	1.22	23,516	-17.88	7,902	37,804	-10.61
3	41,790	18.80	33,117	7.11	8,673	47,229	1.00
4	37,443	4.20	31,040	6.59	6,402	47,166	10.58
5	37,318	3.35	31,347	0.71	5,971	48,957	6.87
6	39,880	23.41	35,208	33.95	4,672	45,626	3.00
7	39,921	3.09	35,137	16.07	4,784	50,103	4.72
8	43,623	16.78	32,172	11.78	11,451	50,286	8.97
9	40,548	4.49	33,452	17.34	7,097	53,862	4.62
10	41,282	8.38	34,224	5.89	7,058	55,529	4.88
11	41,065	9.63	33,092	19.56	7,972	52,341	3.21
12	43,556	9.11	37,458	30.21	6,098	52,992	20.75
2025 1	38,703	4.37	28,644	-17.18	10,059	48,035	-0.95
2	41,292	31.43	34,661	47.40	6,631	51,611	36.52
3	49,542	18.55	42,608	28.66	6,934	54,922	16.29
4	48,647	29.92	41,238	32.85	7,409	59,060	25.22
5	51,738	38.64	39,111	24.77	12,627	60,781	24.15
6	53,326	33.72	41,262	17.20	12,064	59,753	30.96
7	56,676	41.97	42,319	20.44	14,356	60,511	20.77
8	58,430	33.94	41,656	29.48	16,774	60,084	19.48
9	54,229	33.74	41,851	25.11	12,378	70,341	30.60
10	60,889	47.50	39,201	14.54	21,688	69,434	25.04
11	64,046	55.96	47,963	44.94	16,083	72,999	39.47
12	62,466	43.42	43,029	14.87	19,437	76,198	43.79
2026 1	65,765	69.92	46,872	63.64	18,893	76,907	60.11
2	49,800	20.60	37,034	6.85	12,766	--	--
1-當月	115,565	44.46	83,906	32.54	31,658	76,907	60.11

資料來源：財政部統計處，「115年2月海關進出口貿易統計速報」；經濟部統計處，「115年1月外銷訂單統計」。

Source: Department of Statistics, Ministry of Finance, "Summary of Exports and Imports for Feb 2026".
Department of Statistics, MOEA, "Export Order in Jan 2026".